

P/2017/00141  
Received 16/02/2017

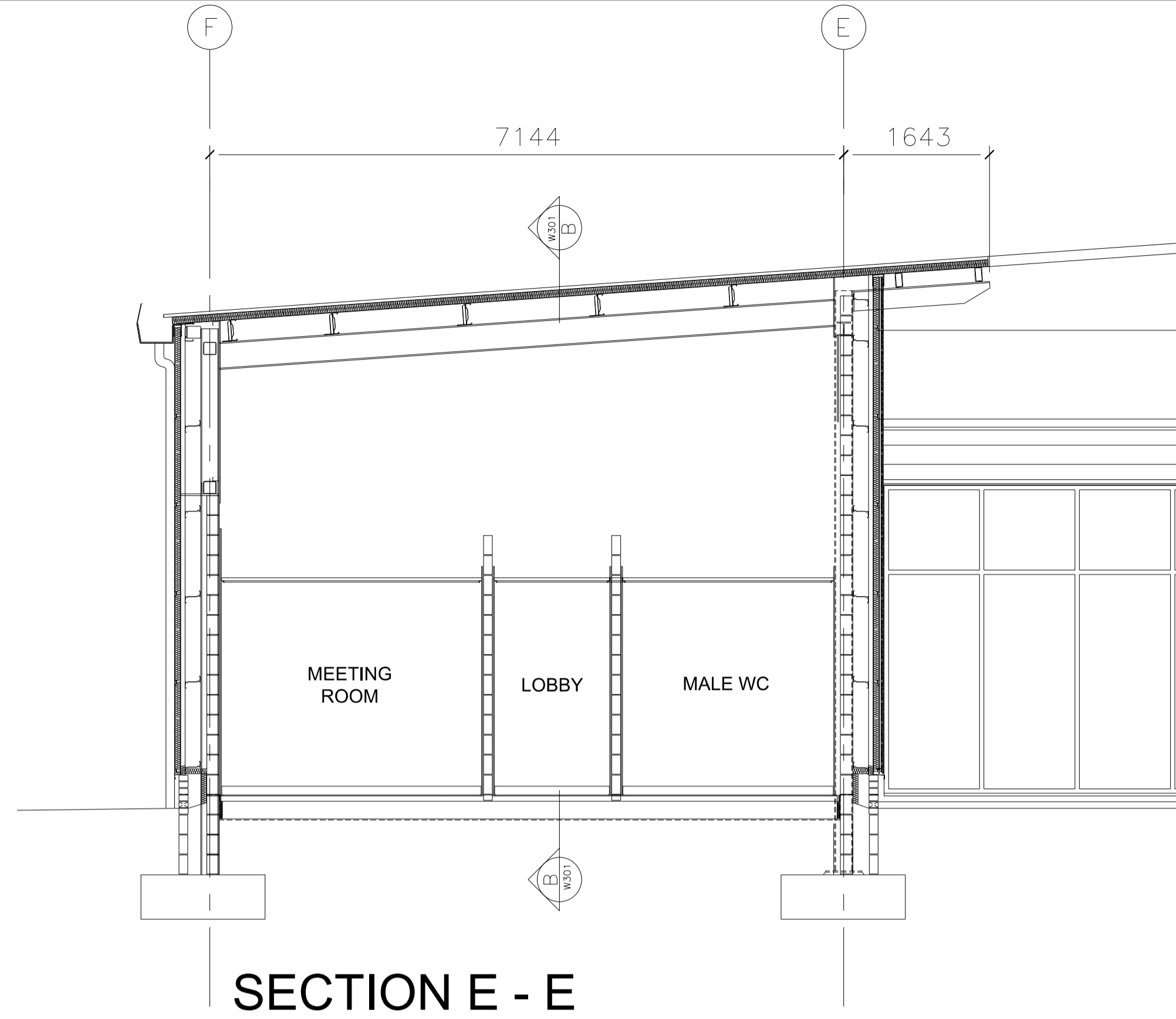

This drawing to be read in conjunction with all specifications and all other consultants design information. Any contradictions between this drawing and any other design information to be advised to the contract administrator and author immediately.

The contractor to site measure, check and verify all information issued, and confirm the correctness of the contents prior to the commencement on site.

The contractor to comply with all current statutory legislation, Building Regulations, British Standards, and good building practice.

Do not scale from this drawing.

Revision	Date	Init
rev	description	date
A	Sections updated	13-02-17 kd jw

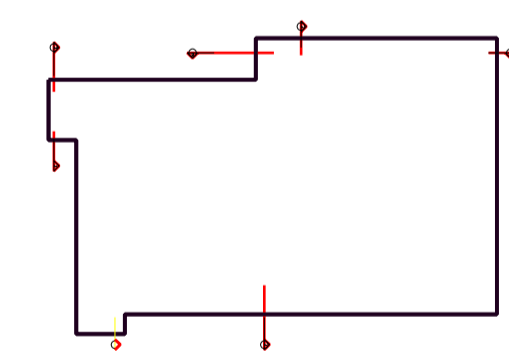
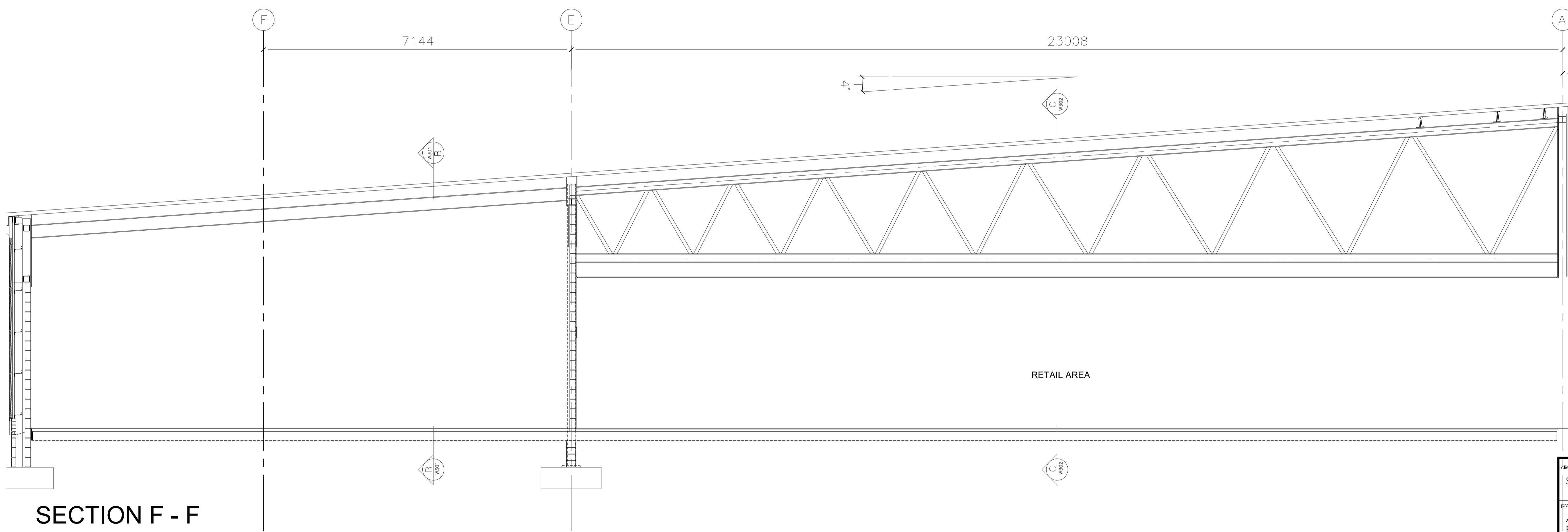

Client: St Modwen Developments Ltd		
Project: Albion Gateway Phase 3 Burton Upon Trent		
Title: Food Store Sections: DD, EE & FF		
date: 04.10.16	scale: 1:50@A1	status: Preliminary
drawn by: KD	dwg ref: 16001-3002	rev: A
checked by: JW		

Glancy Nicholls Architects

■ The Engine Room, 2 Newhall Square, Birmingham, B3 1RU 0121 4567474  
 □ 24-27 Bedford Square, London, WC1B 3EP 0203 727 5232  
 registration No: 3141809 architects@glancynicholls.com